

NOTICE!!

These documents have been scanned!

Do not place un-scanned documents beneath this notice!

Do not remove this notice from this file!

GPO Jacket No. 560-102
Print Order 61540
Rise Business Services, LLC
Job=AZ15 4/26/2019



Box Number= AZ15003



Claim Begin-End: AMC448617-AMC448617

1 Initial Receipt



AZ15003-12

AMC450400-AMC453366

United States Department of the Interior
Bureau of Land Management
 DIV OF LANDS, MINRLS & ENERGY
 ONE N CENTRAL AVE
 PHOENIX, AZ 85004 -4427
 Phone: 602-417-9200

Receipt

No: 4062850

Transaction #: 4174513	
Date of Transaction: 01/09/2018	
CUSTOMER:	
	WAYNE F SCOTT 1555 CAROL DR LOVELAND, CO 80537-6842 US

ENTERED
 JAN 18 2018
 BY: *Rdm*

LINE #	QTY	DESCRIPTION	REMARKS	UNIT PRICE	TOTAL
1	1.00	LOCATABLE MINERALS / MINING CLAIMS-NEW, UNADJUD, ONE OR MORE AUTH NOS / NEW MINING CLAIM PROCESSING FEE CASES: AMC448617/\$20.00		- n/a -	20.00
2	1.00	LOCATABLE MINERALS / MINING CLAIMS-NEW, UNADJUD, ONE OR MORE AUTH NOS / NEW MINING CLAIMS LOCATION FEE CASES: AMC448617/\$37.00		- n/a -	37.00
3	1.00	LOCATABLE MINERALS / MINING CLAIMS-NEW, UNADJUD, ONE OR MORE AUTH NOS / NEW MINING CLAIMS MAINTENANCE FEE CASES: AMC448617/\$155.00		- n/a -	155.00
TOTAL:					\$212.00

PAYMENT INFORMATION			
1	AMOUNT:	212.00	POSTMARKED: N/A
	TYPE:	CHECK	RECEIVED: 01/05/2018
	CHECK NO:	1529	
	NAME:	SCOTT, WAYNE F 1555 CAROL DR LOVELAND CO 80537-6842 US	

REMARKS

This receipt was generated by the automated BLM Collections and Billing System and is a paper representation of a portion of the official electronic record contained therein.

NOTICE!!

These documents have been scanned!

Do not place un-scanned documents beneath this notice!

Do not remove this notice from this file!

GPO Jacket No. 560-102
Print Order 61540
Rise Business Services, LLC
Job=AZ15 4/26/2019



Box Number= AZ15003



Claim Begin-End: AMC448617-AMC448617

2 Correspondence



AZ15003-12

AMC450400-AMC453366

**NO
DOCUMENTS
FOUND**

NO DOCUMENTS FOUND
NO DOCUMENTS FOUND

NOTICE!!

These documents have been scanned!

Do not place un-scanned documents beneath this notice!

Do not remove this notice from this file!

GPO Jacket No. 560-102
Print Order 61540
Rise Business Services, LLC
Job=AZ15 4/26/2019



Box Number= AZ15003



Claim Begin-End: AMC448617-AMC448617

3 Transfers



AZ15003-12

AMC450400-AMC453366

**NO
DOCUMENTS
FOUND**

NO DOCUMENTS FOUND
NO DOCUMENTS FOUND

NOTICE!!

These documents have been scanned!

Do not place un-scanned documents beneath this notice!

Do not remove this notice from this file!

GPO Jacket No. 560-102
Print Order 61540
Rise Business Services, LLC
Job=AZ15 4/26/2019



Box Number= AZ15003



Claim Begin-End: AMC448617-AMC448617

4 Annual Filings



AZ15003-12

AMC450400-AMC453366

Run Date: 08/01/18

Run Time: 05:44 PM

**DEPARTMENT OF THE INTERIOR
BUREAU OF LAND MANAGEMENT
MINING CLAIMS**

MC Maintenance Fees Paid Through the BLM Pay Portal

CBS Receipt: 4218093

Printed For Lead File # AMC448617

Agency Tracking ID: 1532374133

Assessment Year: 2019

Number of BLM Serial Nr: 2

Paid On: 07/23/2018

Total Amount Paid: \$310.00

Claim Name	BLM Serial No	Lead File No	Amount Paid
HP 3 PLACER	AMC443509	AMC443509	\$155.00
H P 3 LODGE	AMC448617	AMC448617	\$155.00

United States Department of the Interior

Bureau of Land Management
 BUSINESS & SUPPORT SVCS DIV
 ONE N CENTRAL AVE SUITE 800
 PHOENIX, AZ 85004 -4427
 Phone: 602-417-9200

Receipt

No: 4218093

Transaction #: 4333252	
Date of Transaction: 07/23/2018	
CUSTOMER:	
WAYNE SCOTT 1555 CAROL DRIVE LOVELAND, CO 80537 US	

LINE #	QTY	DESCRIPTION	REMARKS	UNIT PRICE	TOTAL
1	1.00	LOCATABLE MINERALS / MINING CLAIMS- NOT NEW-UNADJUD, ONE AUTH NO. ONLY / MINING CLAIM MONEY RECEIVED CASES: AMC443509/\$310.00		- n/a -	310.00
TOTAL:					\$310.00

PAYMENT INFORMATION				
NOTE: Items will appear on credit card statement as "BLM O Mining Claim".				
1	AMOUNT:	310.00	POSTMARKED:	N/A
	TYPE:	CREDIT CARD	RECEIVED:	07/23/2018
	NAME:	WAYNE SCOTT 1555 CAROL DRIVE LOVELAND CO 80537 US		
	CARD NO:	XXXXXXXXXXXX5380	AUTH CODE:	01252D
	NAME ON CARD:	WAYNE SCOTT		
	SIGNATURE:			

REMARKS

This receipt was generated by the automated BLM Collections and Billing System and is a paper representation of a portion of the official electronic record contained therein.

NOTICE!!

These documents have been scanned!

Do not place un-scanned documents beneath this notice!

Do not remove this notice from this file!

GPO Jacket No. 560-102
Print Order 61540
Rise Business Services, LLC
Job=AZ15 4/26/2019



Box Number= AZ15003



Claim Begin-End: AMC448617-AMC448617

5 Miscellaneous



AZ15003-12 AMC450400-AMC453366

**NO
DOCUMENTS
FOUND**

NO DOCUMENTS FOUND
NO DOCUMENTS FOUND

NOTICE!!

These documents have been scanned!

Do not place un-scanned documents beneath this notice!

Do not remove this notice from this file!

GPO Jacket No. 560-102
Print Order 61540
Rise Business Services, LLC
Job=AZ15 4/26/2019



Box Number= AZ15003



Claim Begin-End: AMC448617-AMC448617

6 Location Notices-Amendments and Supporting Documents



AZ15003-12

AMC450400-AMC453366

MINING CLAIM STATUS REPORT

Data Entered: 1/18/18 RAM

MTP Checked By: 1/18/18 RAM
GEO Checked By: 1/18/18 RAM

LEAD SERIAL NUMBER: AMC 448617 thru AMC _____

NUMBER OF CLAIMS & TYPE:

1 LODE
____ PLACER
____ ASSOCIATION PLACER
____ MILL SITE
____ TUNNEL SITE

CHARGES:

Processing Fee @ \$20 = \$ 20
Location Fee @ \$37 = \$ 37
Maintenance Fee @ \$155 = \$ 155
Add'l Maint Fee for Assoc Placer = \$ _____
SUBTOTAL \$ _____
Other Fees \$ _____
Other Fees \$ _____
TOTAL \$ 212

TOTAL ACREAGE: _____ Per Claim
(Placer Only)

NUMBER OF LOCATORS: _____

DOCUMENTS RECEIVED VIA: Over-the-Counter [] Mail **TIMELY FILED:** Yes No []

LEGAL DESCRIPTION:
T 6N R 6W SEC 25
T _____ R _____ SEC _____
T _____ R _____ SEC _____
T _____ R _____ SEC _____
T _____ R _____ SEC _____

BLM [] FOREST SERVICE [] _____ SUBJ TO PL 359: Yes [] No []
WILDERNESS AREA [] _____

SPLIT ESTATE: N/A [] SX [] PX [] OTHER [] _____
SRHA [] Was proper Notice filed if located on SHRA Land? Yes [] No []

RECONVEYED MINERALS ON BLM LAND REQUIRE OPENING ORDER FROM 1944 TO 1993:

Open to Entry On _____ N/A []

COMMENTS/STATUS: VOID [] PARTIALLY VOID [] PVT MINERALS [] WITHDRAWN LANDS []
OTHER [] _____

[] Claimant acknowledges that portions of the following claim(s) site(s) may be void or voidable.

Printed Name of Claimant _____ Signature of Claimant _____

*****FINAL ADJUDICATION*****

DATE 8/3/18 INITIALS RS

AMC448617

LOCATION NOTICE FOR LODE MINING CLAIM

Amendment BLM Serial # 425372

NOTICE IS HEREBY GIVEN that the H.P.E. LODE
_____ lode mining claim has been located

by WAYNE F. SCOTT whose current mailing
address is 1555 CAROL DR.
LOVELAND CO 80537-6842

RECEIVED
BLM AZ STATE OFFICE
BLM
Date
Stamp
2018 JAN -5 P 2:12
PHOENIX, ARIZONA

The general course of this claim is EAST WEST and it is situated in MARICOPA
County, Arizona. This claim is 1320' feet in length and 660 feet in width.

20.6 Total Claim Acreage. This claim runs from the location monument on which this location notice
is posted on the centerline of the claim approximately 1320 feet in a EAST direction to the EAST
end line and 660 feet in a SOUTH direction to the SOUTH end line. This claim is marked by six
monuments, one at each corner and one at the center of each end line of the claim.

The location monument on which this notice is posted is situated within Section 25, Township 6N
_____, Range 6W, Gila Salt River Base and Meridian, Arizona and this claim encompasses portions
of the following quarter section(s), section(s), Township(s) and Range(s) S 25 6N-6W
SW 1/4 NW 1/4

Gila Salt River Base and Meridian, Arizona.

The locality of this claim with reference to some natural object or permanent monument and additional information
(if any) concerning its locality are as follows: NWCP IS 1980' SOUTH AND 0' EAST OF
SEC 25 N.W. CORNER SECTION MONUMENT

NWCP IS CLAIM LOCATION MONUMENT The above information is shown on the attached map.

DATED AND POSTED on the ground this 27TH day of DECEMBER, 2017.

LOCATOR(s) AGENT

Print Name(s) WAYNE SCOTT

Signature(s) Wayne Scott

Form MCF100
Revised July 2014

This form is available from the Arizona Geological Survey and may be reproduced.

AMC148617

RECEIVED
BLM AT STATE OFFICE

2018 JAN -5 P-2-12

PHOENIX, ARIZONA

MINING CLAIM MAP

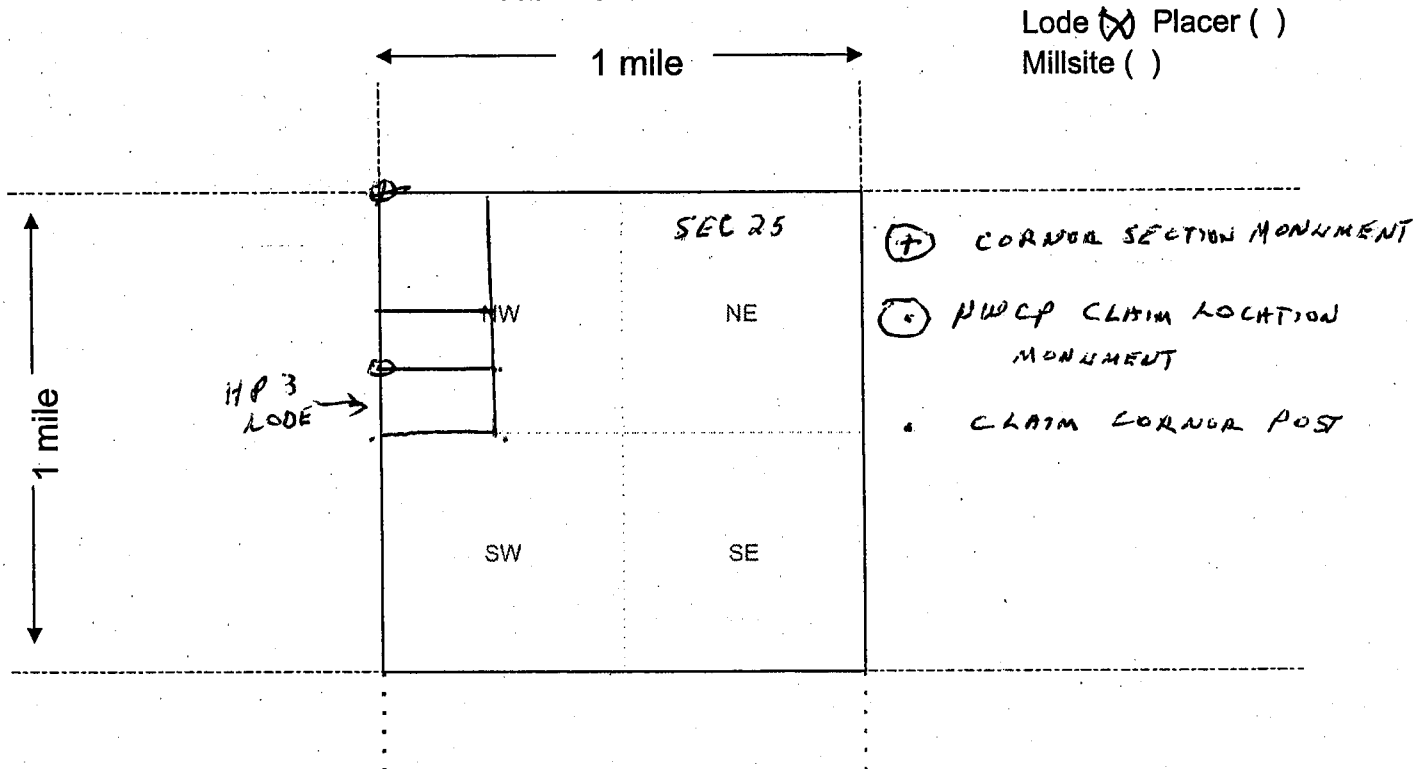

1. The above map depicts the H.P. 3 LODE mining claim, which is located in Section (s) 25, Township 6 N, Range 6 W, Gila and Salt River Base and Meridian, MARICOPA County, Arizona. Total claim acreage is _____

2. The type of corner and location monuments used are as follows: 2" x 2" x 4' WOOD POST

3. The bearings and distances in degrees and feet between claim corners and to a public land survey monument are as depicted on the map.

4. If the claim is a placer or millsite claim with exterior limits conforming to legal subdivisions of the public survey, provide a legal description of the claim _____

Form MCF100a
Revised July 2014

This form is available from the Arizona Geology Survey and may be reproduced.

TOWNSHIP 6 NORTH RANGE 6 WEST OF THE GILA AND SALT RIVER MERIDIAN, ARIZONA

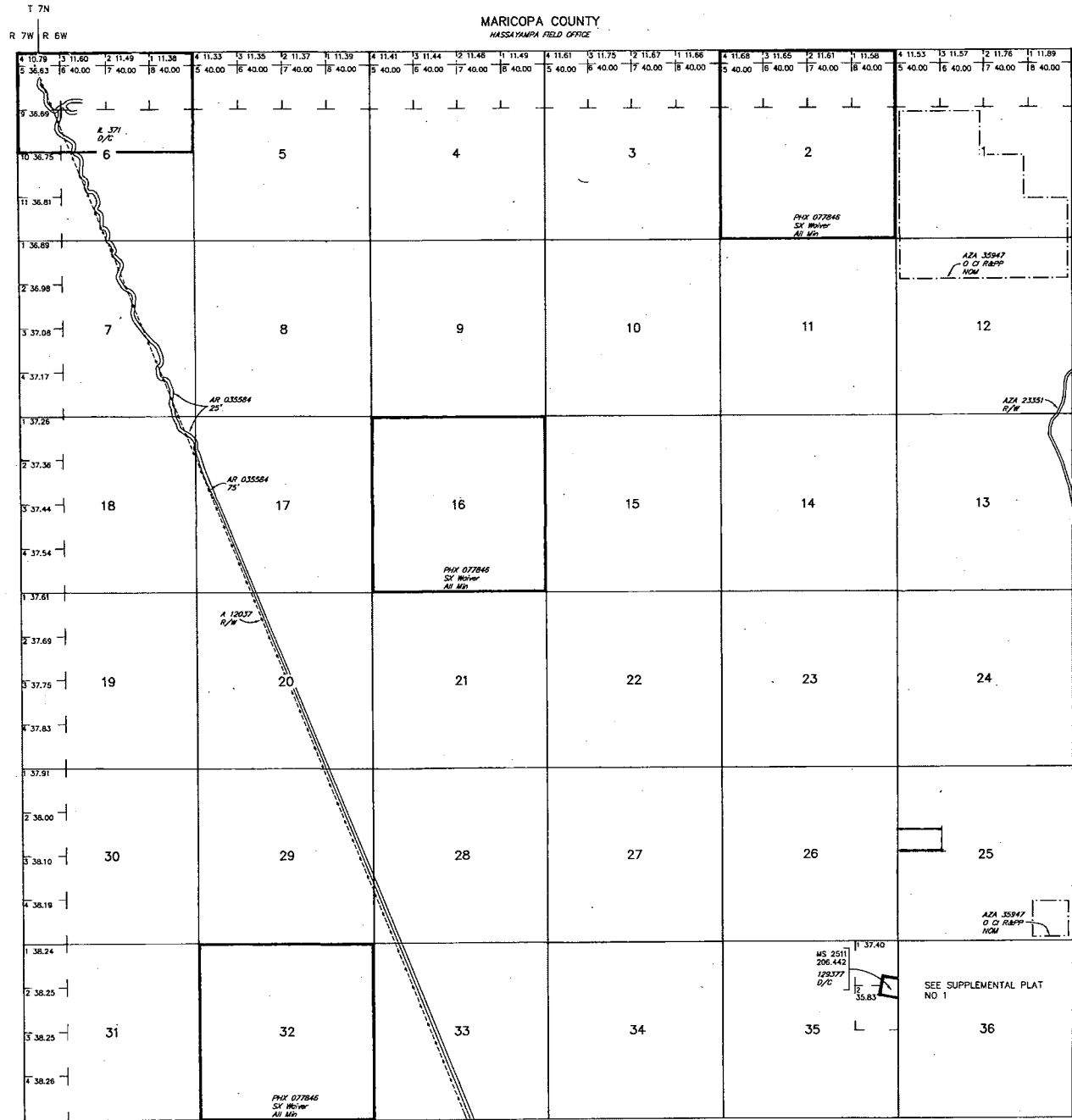

STATUS OF PUBLIC DOMAIN
LAND AND MINERAL TITLES

INDEX TO SEGREGATED TRACTS				
RESURVEY TRACT NO	ORIGINAL SURVEY			
	T	R	SEC	SUBDIVISION

FOR ORDERS AFFECTING DISPOSAL OR USE OF
UNIDENTIFIED LANDS WITHDRAWN FOR CLASSIFICATION,
MINERALS, WATER AND/OR OTHER PUBLIC PURPOSES,
REFER TO INDEX OF MISCELLANEOUS DOCUMENTS.

MDS 308 SE

AZA 23351 R/W Road
Sec 36: NE1/4SE1/4

Lot
Long

33°48'35"N
112°49'43"W

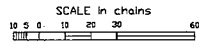

WARNING STATEMENT
This plat is the Bureau's Record of Title, and should be used
only as a graphic display of the township survey data. Rec-
ords herein do not reflect title changes which may have been
affected by lateral movements of rivers or other bodies of water.
Refer to the cadastral surveys for official survey information.

CURRENT TO	LT	GSR Mer
11-8-2016	PV	T 6 N R 6 W

DEPARTMENT OF INTERIOR
BUREAU OF LAND MANAGEMENT

Input Parameters for Geographic Report with Land

System Id = CR

Admin State = AZ

Geo State =

Casetype Begins With

Case Disp Txt = AUTHORIZED, CANCELLED, EXPIRED, PENDING, REJECTED, VOID, WITHDRAWN

Mer Twp Rng =

Section =

Mtrs = 14 0060N 0060W 025, 14 0060N 0060W 999

Commodity =

Commodity Txt =

Pending Org =

Pend Org Decode =

Total Rows Returned: 4

RUN TIME: 06:57 AM

UNITED STATES DEPARTMENT OF INTERIOR
BUREAU OF LAND MANAGEMENT
GEOGRAPHIC REPORT WITH LAND
Sorted by Serial Number

RUN DATE: 01/18/2018
Page 1 of 1

Adm State: AZ

Serial Number: AZA 031779
Total Case Acres: 1.000

<u>Casetype</u>	<u>Case Disp</u>	14	0060N	0060W	<u>Sect</u>	<u>Sur Typ</u>	<u>Sur Num</u>	<u>Suff</u>	<u>Subdivision</u>	<u>Act Pend</u>
— 293200	EXPIRED				025	ALIQ			ALL;	

Serial Number: AZA 035150
Total Case Acres: 1.000

<u>Casetype</u>	<u>Case Disp</u>	14	0060N	0060W	<u>Sect</u>	<u>Sur Typ</u>	<u>Sur Num</u>	<u>Suff</u>	<u>Subdivision</u>	<u>Act Pend</u>
— 293200	PENDING				025	FF			PORTION OF;	

Serial Number: AZA 035947
Total Case Acres: 1,046.240

<u>Casetype</u>	<u>Case Disp</u>	14	0060N	0060W	<u>Sect</u>	<u>Sur Typ</u>	<u>Sur Num</u>	<u>Suff</u>	<u>Subdivision</u>	<u>Act Pend</u>
— 240006	PENDING				025	ALIQ			SESE;	

Serial Number: AZA 03594701
Total Case Acres: 1,046.240

<u>Casetype</u>	<u>Case Disp</u>	14	0060N	0060W	<u>Sect</u>	<u>Sur Typ</u>	<u>Sur Num</u>	<u>Suff</u>	<u>Subdivision</u>	<u>Act Pend</u>
— 291200	PENDING				025	ALIQ			SESE;	

TOWNSHIP 06 NORTH RANGE 06 WEST OF THE GILA & SALT RIVER MERIDIAN, ARIZONA

SECS	SUBDIVISION																Acres	Kind of Entry or Purpose	Serial Number or Order Number	Action Date	Remarks		
	NE 1/4				NW 1/4				SW 1/4				SE 1/4									Lots	Other Description
	NE	NW	SW	SE	NE	NW	SW	SE	NE	NW	SW	SE	NE	NW	SW	SE							
For orders affecting disposal or use of unidentified lands withdrawn for classification, minerals, water, and/or other public purposes, and Indian treaties, refer to Index to Miscellaneous Documents																							
																		M&B;		PATENT / VULTURE CITY TOWNSITE		6/20/1882	5N 6W;
																	206.442	MS 2511;	PATENT / ME	129377	5/12/1910	6N 5W;	
																	20.661	MS 2522;	PATENT / ME	129376	5/12/1910		
																		ALL SECS 2, 16, 32, 36;	STATE GRANT	ACT OF CONGRESS	6/20/1910	TITLE TO STATE TO FIX ON APPROVAL OF SURVEY; SUBJECT TO PRIOR RIGHTS;	
																		ALL SECS 2, 16, 32, 36;	STATE GRANT	ACT OF CONGRESS	1/25/1927	EXTENDS ACT OF 6/20/1910 TO MINERAL LANDS; SUBJECT TO PRIOR RIGHTS;	
2																	640.00	ALL;					
16																	640.00	ALL;					
32																	640.00	ALL;					
36																	640.00	ALL;	WAIVER / SX	PHX-077846	10/10/1941	1S 10E;	
																		M&B;	RI CROSS MOUNTAIN-LOS CABALLEROS FENCE	193	8/10/1956		
																		M&B;	RI CROSS MOUNTAIN SHEEP COMPANY FENCE	194	8/10/1956		
6					X	X	X	X											RI KILLJOY WELL	213	11/7/1956		
34					X													6N 5W;	RI VULTURE TANK 2	A3-4-553	10/22/1958		
1		X																					
16											X												
24	X	X																	RI RAINWATER CATCHMENT		10/24/1961		
6							X	X			X		X				4, 5, 9						44 LD 513 AS TO ACCESS RD IN N2;
7		X	X		X								X	X		X							
17					X	X			X	X	X												
18	X		X																				
20			X		X				X	X					X	X							
28									X	X													
29	X	X		X									X			X							
33					X	X	X	X			X		X			X		1N 3W;	R/W ELECTRIC TRANSMISSION AND ACCESS ROAD	AR-035584	5/4/1966	PERPETUAL; AMENDED 12/29/1971;	
6			X	X				X									1-9	11N 27E;	IL	371	6/5/1967		
	ENTIRE TOWNSHIP																	1N 4W;	O PROPOSED CL FOR MULTIPLE USE MANAGEMENT	A-1100	7/21/1967	SEGREGATES THE PUBLIC LANDS FROM APPROPRIATION UNDER AGRICULTURAL LAND LAWS, PS, SX; PUB IN FR 7/27/1967; O CL 10/17/1967; PUB IN FR 10/23/1967; CL TERM 10/7/1981;	

TOWNSHIP 06 NORTH RANGE 06 WEST OF THE GILA & SALT RIVER MERIDIAN, ARIZONA

SECS	SUBDIVISION																Acres	Kind of Entry or Purpose	Serial Number or Order Number	Action Date	Remarks		
	NE 1/4				NW 1/4				SW 1/4				SE 1/4									Lots	Other Description
	NE	NW	SW	SE	NE	NW	SW	SE	NE	NW	SW	SE	NE	NW	SW	SE							
For orders affecting disposal or use of unidentified lands withdrawn for classification, minerals, water, and/or other public purposes, and Indian treaties, refer to Index to Miscellaneous Documents																							
4			X	X				X	X	X	X	X	X	X	X	X	1-8						
5			X	X				X	X	X	X	X	X	X	X	X	1-8						
6										X				X	X	X	10, 11						
7	X	X	X	X	X					X	X			X	X	X	1-4						
8																		ALL;					
9																		ALL;					
16																		ALL;					
17																		ALL;					
18	X	X	X	X	X					X	X			X	X	X	1-4	7N 6W;	5502.52	LEASE / OG	A-14242	3/25/1981	EFF 4/1/1981; TERM 4/1/1983; OG SIM JUL 1983;
1			X	X				X	X	X	X	X	X	X	X	X	1-8						
2			X	X				X	X	X	X	X	X	X	X	X	1-8						
3			X	X				X	X	X	X	X	X	X	X	X	1-8						
10																		ALL;					
11																		ALL;					
12																		ALL;					
13																		ALL;					
14																		ALL;					
15																		ALL;					
22																		ALL;					
23																		ALL;					
24																		ALL;					
25																		ALL;					
26																		ALL;					
27																		ALL;	9739.96	LEASE / OG	A-15026	5/27/1981	EFF 6/1/1981; TERM 6/1/1984; OG SIM DEC 1984;
19	X	X	X	X	X					X	X			X	X	X	1-4						
20																		ALL;					
21																		ALL;					
28																		ALL;					
29																		ALL;					
30	X	X	X	X	X					X	X			X	X	X	1-4						

TOWNSHIP 06 NORTH RANGE 06 WEST OF THE GILA & SALT RIVER MERIDIAN, ARIZONA

SECS	SUBDIVISION																Acres	Kind of Entry or Purpose	Serial Number or Order Number	Action Date	Remarks			
	NE 1/4				NW 1/4				SW 1/4				SE 1/4									Lots	Other Description	
	NE	NW	SW	SE	NE	NW	SW	SE	NE	NW	SW	SE	NE	NW	SW	SE								
For orders affecting disposal or use of unidentifed lands withdrawn for classification, minerals, water, and/or other public purposes, and Indian treaties, refer to Index to Miscellaneous Documents																								
31	X	X	X	X	X				X	X			X	X	X	X	1-4							
32																		ALL;						
33																		ALL;						
34																		ALL;						
35		X	X		X	X	X	X	X	X	X	X	X	X	X	X	1, 2							
36	X	X								X	X						1-5, 10-12	PART UNPATENTED MS 4410 IN E2SE;	7372.17	LEASE / OG	A-15025	5/29/1981	EFF 6/1/1981; TERM 6/1/1984; OG SIM DEC 1984;	
12																X								
13	X			X														LD TP: 2N 5W;		R/W ROAD	A-23351	6/3/1988	PERPETUAL; RS 2477;	
12																X								
13	X			X														LD TP: 2N 5W;		R/W ROAD	AZA-23351	12/4/1991	PERPETUAL; RS 2477;	
35													X	X	X	X		E2SESW;						
36									X	X	X	X								R/W ROAD	AZA-23575	12/31/1992	REL AND CASE CLOSED 7/6/1994;	
36																		PART MS 4410;		R/W ROAD	AZA-23351	4/21/1994	PERPETUAL; RS 2477;	
6									X				X			X								
7	X	X	X	X									X	X	X	X								
17					X	X			X	X	X	X												
18	X																							
20			X		X								X	X	X	X								
28									X	X	X	X												
29	X	X	X	X									X											
33					X	X	X	X					X			X				R/W TRANSMISSION LINE	AZA-12037	8/6/1993	PERPETUAL; AMENDED 1/7/1994;	
6									X				X			X								
7	X	X	X	X									X	X	X	X								
17					X	X			X	X	X	X												
18	X																							
20			X		X								X	X	X	X								
28									X	X														
29	X	X	X	X									X											
33					X	X	X	X					X			X				R/W TRANSMISSION LINE AMENDED	AZA-12037	1/7/1994	PERPETUAL;	

TOWNSHIP 06 NORTH RANGE 06 WEST OF THE GILA & SALT RIVER MERIDIAN, ARIZONA

SECS	SUBDIVISION														Acres	Kind of Entry or Purpose	Serial Number or Order Number	Action Date	Remarks		
	NE 1/4				NW 1/4				SW 1/4				SE 1/4							Lots	Other Description
	NE	NW	SW	SE	NE	NW	SW	SE	NE	NW	SW	SE	NE	NW							
For orders affecting disposal or use of unidentified lands withdrawn for classification, minerals, water, and/or other public purposes, and Indian treaties, refer to Index to Miscellaneous Documents																					
1							X	X	X	X	X	X		X	X	X					
12	X	X			X	X															
25																X	1046.00	NORA / R&PP CL	AZA-35947	11/8/2016	SEGREGATES THE LANDS FROM ALL FORMS OF APPROPRIATION UNDER THE PUBLIC LAND LAWS, INCLUDING THE GENERAL MINING LAWS, EXCEPT FOR LEASE UNDER THE R&PP ACT AND THE MINERAL LEASING LAWS;

Wayne and Barbara Scott
1555 Carol Dr.
Loveland, CO 80537 6842

DENVER DENVER CO 802
CO 802
29 DEC 17
PM 8 L



Dept of the Interior
BLM
Arizona State Office
1 North Central Ave Suite 800
Phoenix, AZ.
85004

8500434414 CO41

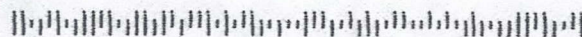

RECEIVED
BLM AZ STATE OFFICE

2018 JAN -5 P 2:11

PHOENIX, ARIZONA